

PREPARED FOR
KEEFE REAL ESTATE

ORDERED BY
MARK LARKIN

PLAT OF SURVEY

Lots 1,2 and 23, Block 10, Wooddale Addition, according to the recorded plat thereof. Said land being in the Town of Linn, Walworth County, Wisconsin.

PATHFINDER SURVEYING
(a NMB Company)
1458 HORIZON BLVD. STE. 200
RACINE, WI. 53406
WWW.PATHFINDERSURVEYING.NET
262-248-8303

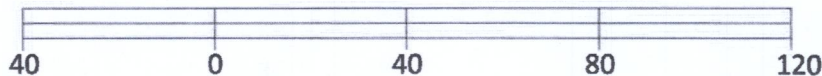
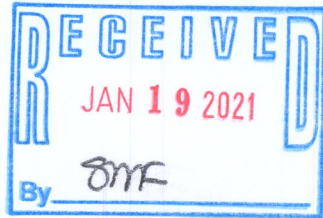
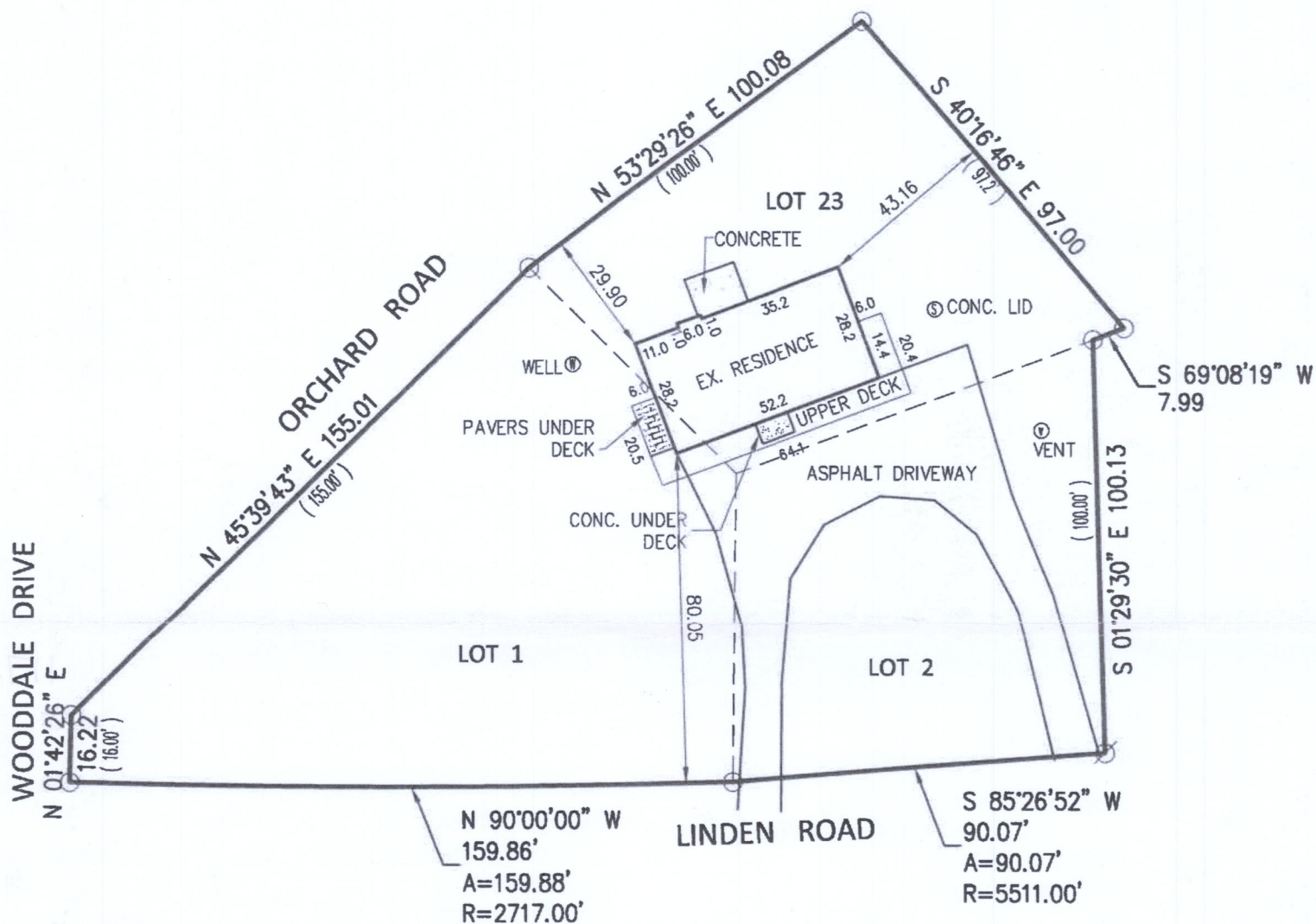
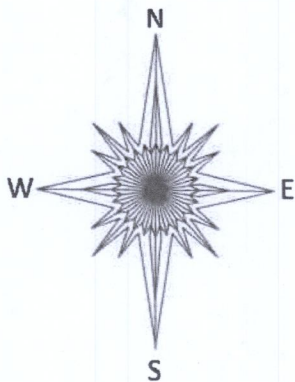

- () RECORDED AS
- ⊗ FOUND REBAR
- FOUND IRON PIPE

SCALE 1" = 40'

JOB # 2020.0175.01

TAX ID # IW00058 M

Basis of Bearing of this plat: The Northerly line of Linden Road assumed to bear N 90°00'00" W.

I hereby certify that I have surveyed the above- described property and the above map is a true representation thereof and shows the size and location of the property, its exterior boundaries, the location and dimensions of all structures thereon, fences, apparent easements and roadways and visible encroachments if any to the best of my knowledge and belief.

This survey is made for the present owners of the property, and those who purchase, mortgage, or guarantee the title thereto, within one year from the date hereof.

Dated this 29th day of July, 2020.



MARK R. MADSEN S - 2271
Wisconsin Professional Land Surveyor

IW 58M

117-4428